



HLI Spring Quarterly Meeting

March 8th 2021



Quarterly Meeting 9:00 – 10:00 am Zoom- Mar 8th 2021

Adoption of Minutes from Dec 7th 2020

Introduction of Guests Dr. Don Sin

**Teija Beck
Manager, Major Gifts**

It's Happening Campaign

**Alexandra Rivard Fradette
CSRC Project Manager**

CSRC Project Update

Director's Update

Dr. Don Sin

Centre News

Operational Updates

Chris Robinson

Human Resources News

Claire Smits

Ops Notes

Dan Vikse

Biobanking Freezer Room Update

Ivan Leversage

Health & Safety, Education and Events

Dr. Scott Tebbutt

Trainee Association News

Dr. Vivienne Chan

Grants and Award Successes

Claire Smits

Thanks to Lubos Bohunek

Dr. Don Sin

Team Player of the Quarter winner

**Adoption of Minutes
from Dec 7th 2020
Quarterly Meeting
Adopted by Jim Hogg
2nded by Gordon Francis**



The It's Happening Campaign for the new St. Paul's

Presented to: The Centre for Heart Lung Innovation
March 8, 2021











MAIN ENTRANCE



Major Milestones

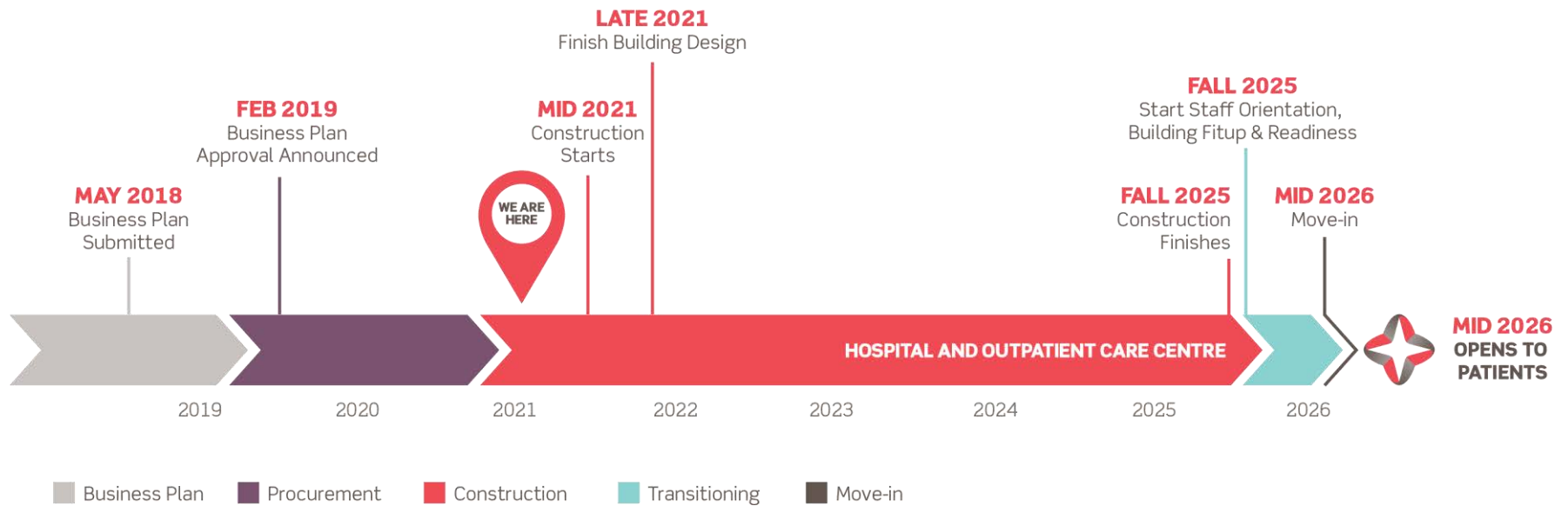

• It's Happening Campaign

- *Your passion. Your compassion. Your leadership. And now, more than ever, your generous support.*

- It's Happening Campaign allows you to create **your personal legacy** at the new St. Paul's Hospital.
 - More than **440 physicians and PHC staff** have participated in the campaign, including some of your peers at HLI!
 - Each have considered a **gift that is meaningful** to them.
 - Most gifts are **multi-year pledges (over 5 years)**.
 - Option to give monthly, quarterly, annually.
 - Over **\$4.7 million** raised in pledges from SPH Family.
 - Amazing recognition is provided individually and for groups – recognition hand-out to be circulated.
- Your gift to It's Happening Campaign can be designated towards the CSRC, and you can also opt to direct a portion to Lights of Hope.

When the doors open, you will walk into a brand new, state-of-the-art campus that weaves together the latest in design and technology, with a 125-year legacy of compassion and patient-centred care.

Breaking down your 5-year gift to *It's Happening!*

A 5 year pledge to *It's Happening!* Breakdown

Pledge	Pay-Period*	Monthly	Annually	Recognition
\$500	\$3.84	\$8.33	\$100	IHC Pin
\$1,000	\$7.70	\$16.66	\$200	IHC Pin + Family Donor Wall
\$5,000	\$38.47	\$83.33	\$1,000	IHC Pin + Family Donor Wall
\$10,000	\$76.92	\$166.66	\$2,000	Pin, Family + Campaign Donor Wall
\$15,000	\$115.40	\$250.00	\$3,000	Pin, Family + Campaign Donor Wall
\$20,000	\$153.85	\$333.33	\$4,000	Pin, Family + Campaign Donor Wall
\$25,000	\$192.31	\$416.66	\$5,000	Pin, Personal Plaque (4"x6") Family + Campaign Donor Wall
\$50,000	\$384.62	\$833.33	\$10,000	Pin, Personal Plaque (5"x7") Individual Plaque (16"x7"), Family + Campaign Donor Wall

* If paid by PHC; 130 pay periods in 5 years (26 pay period/ year)

[DONATE ONLINE \(LINK\)](#)

[DOWNLOAD THE DONATION FORM \(LINK\)](#)

• Recognition on the IHC Donor Wall

"Inspired by the example set by other St. Paul's physicians, I wanted to help support the building of the new hospital. Making a gift to *It's Happening!* means I'm a part of something bigger; I'm part of a physician community that will be leaving a legacy for our staff and future patients."

—Dr. James Hogg, D.C., M.D., Ph.D.
St. Paul's clinical scientist since 1977

**IT'S
HAPPENING**
THE NEW  **stpaul's**

Thank you to the following Providence Health Care staff who have made gifts of \$1,000 or more to the *It's Happening!* Campaign. We will continue to count gifts through December 31, 2020.



\$1,000,000+

Department of Medicine
– Providence Health Care

Radiologists of St. Paul's Hospital

St. Paul's Hospital –
Department of Anesthesiology



\$100,000–\$999,999

The Cardiac Surgeons of
St. Paul's Hospital

Dr. Martin J. Trotter



\$25,000–\$99,999

Dr. Jim Abat
Dr. Jamil Bashir
Dr. Philipp Blanka
Dr. Jacqueline Brown
Dr. Paul Bul
Dr. Ronald G. Cornea
Dr. Anson Cheung
Dr. Jason Clement
Dr. Richard Cook



\$10,000–\$24,999

Dr. Tony Bath
Dr. Scott Bail
Dr. Jen Borczrowskyj
Dr. Laine Bosma
Dr. John Bowring
Karen E. Brown
Dr. Simon Bruce
Dr. Grant Burnell
Dr. Anton Chau
Dr. Hao Chen
Dr. Annie Y. Chou
Dr. Colm Cole
Dr. Matt Colley
Dr. Joe Delvicario
Dr. Martha DiGusappe
Dr. Aston Doyle
Dr. Isana Dumitru

Dr. Mark Elliott
Dr. Alana Flaxman
Scott Harrison
Dr. Brett G. Halbron
Dr. James C. Hogg
Dr. Tim Jen
Dr. Jim Kim
Dr. Matt Kias
Dr. Alak Kilmak
Dr. Janet Kow
Dr. Bobby Leo
Astrid Lovell
Dr. Lisa Li
Dr. Charles Lo
Dr. Shannon Lockhart
Dr. SuMacDonell
Dr. Anne Madden

Ivona Martins
Dr. Ken McDonald
Dr. Dmitry Mabel
Dr. Tina Montamurro
Dr. Randy Moors
Dr. Justin Naidu
Dr. Kevin Ong
Dr. Jill Osborn
Dr. Anita Palapu
Dr. Amelio Palland
Dr. Steven Peibar
Dr. Chris Prabhakar
Dr. Bruce Praskoski
Dr. Tom Prentice
Dr. Jim Prentice
Dr. Randy Rae
Dr. Raja Rajamohan

Dr. Ron Roe
Dr. Kevin Rond
Dr. Lalitha Rupasingha
Dr. Deb Seltzer
Dr. Demetrios Siouris
Dr. Tanti Sun
Dr. Ainsley Sutherland
Dr. Andrew Thamboo
Cecilia Tupper
Dr. Vishal Varshney
Dick A. Vollst
Tracie L. Watson
Dr. Clinton Wong
Dr. Cynthia Yarnold



\$1,000–\$9,999

Christine Andrew
Tajja Beck
Kanzil Bihmani
Dr. Jillian Boerstler
Brook Bosma
Johann Boulter
Dr. Liam Brunham
Bonny Bung
Sarah Burgess
Dr. William Connors
Sara M. Chukshank
Dr. Marshall Dahl
Dr. Karen L. Dallas
Tracy L. Dallas
Ronnie Edwards
Darlene Elmes
Kyra Faber

"Ultimately, the decision to support any charity hinges on the answer to one question: Will it make a difference? That's all. Will my gift make a difference? For the new St. Paul's the answer is a clear and definitive yes." Jim Pattison

Thank You

thenewstpauls.ca





HLI Quarterly Meeting – CSRC Project Update

Alexandra Rivard Fradette, CSRC Project Manager, Research Component

Monday, March 8th, 2021 – 9am to 10am

Aerial view of the current and future locations



Site Configuration Showing CSRC Area

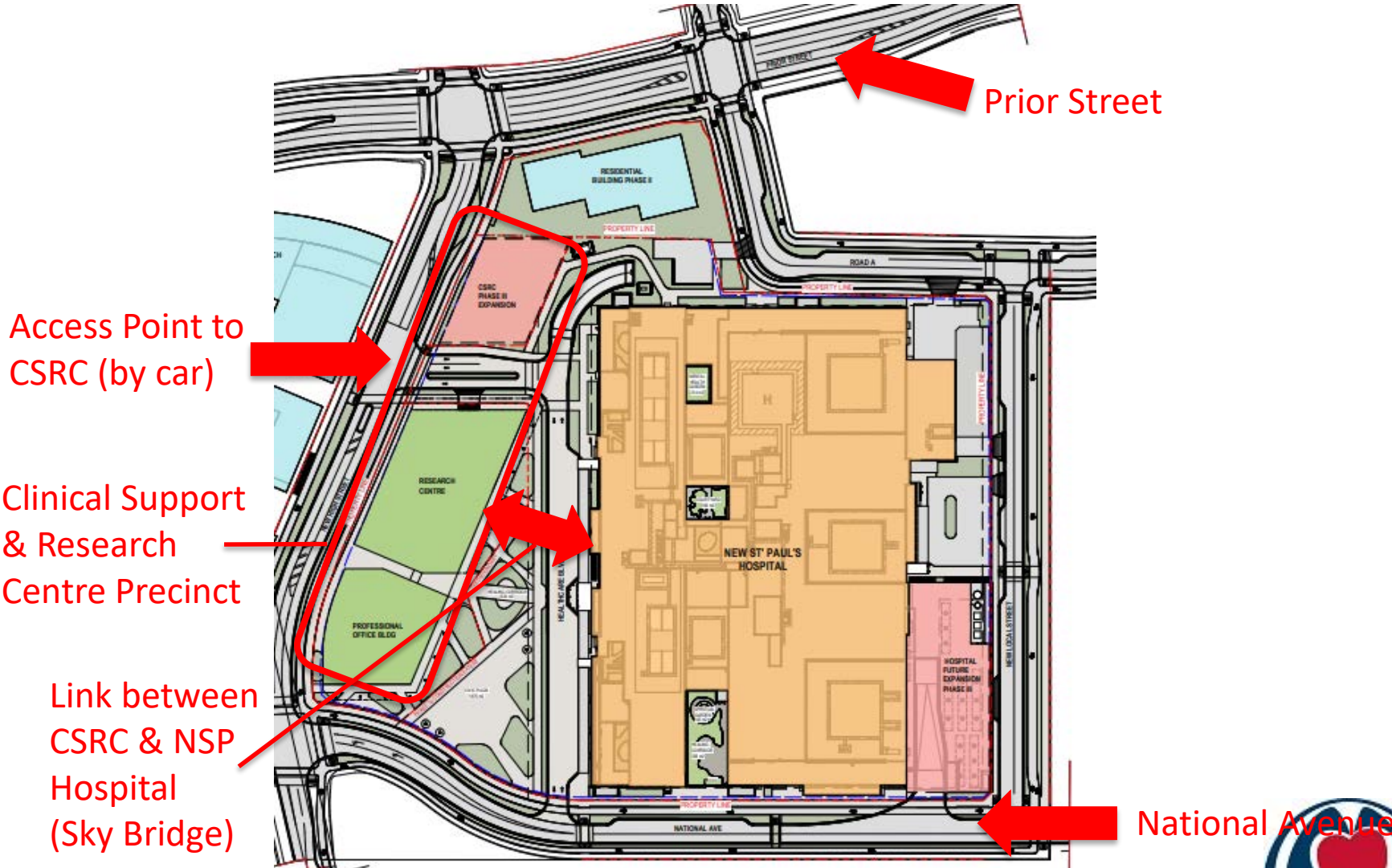

**Note: the location of the CSRC Precinct is confirmed, but the exact layout of the building(s) has yet to be decided.*



Overview of CSRC Functional Program

The Clinical Support and Research Centre

Professional Office Building

Research Building

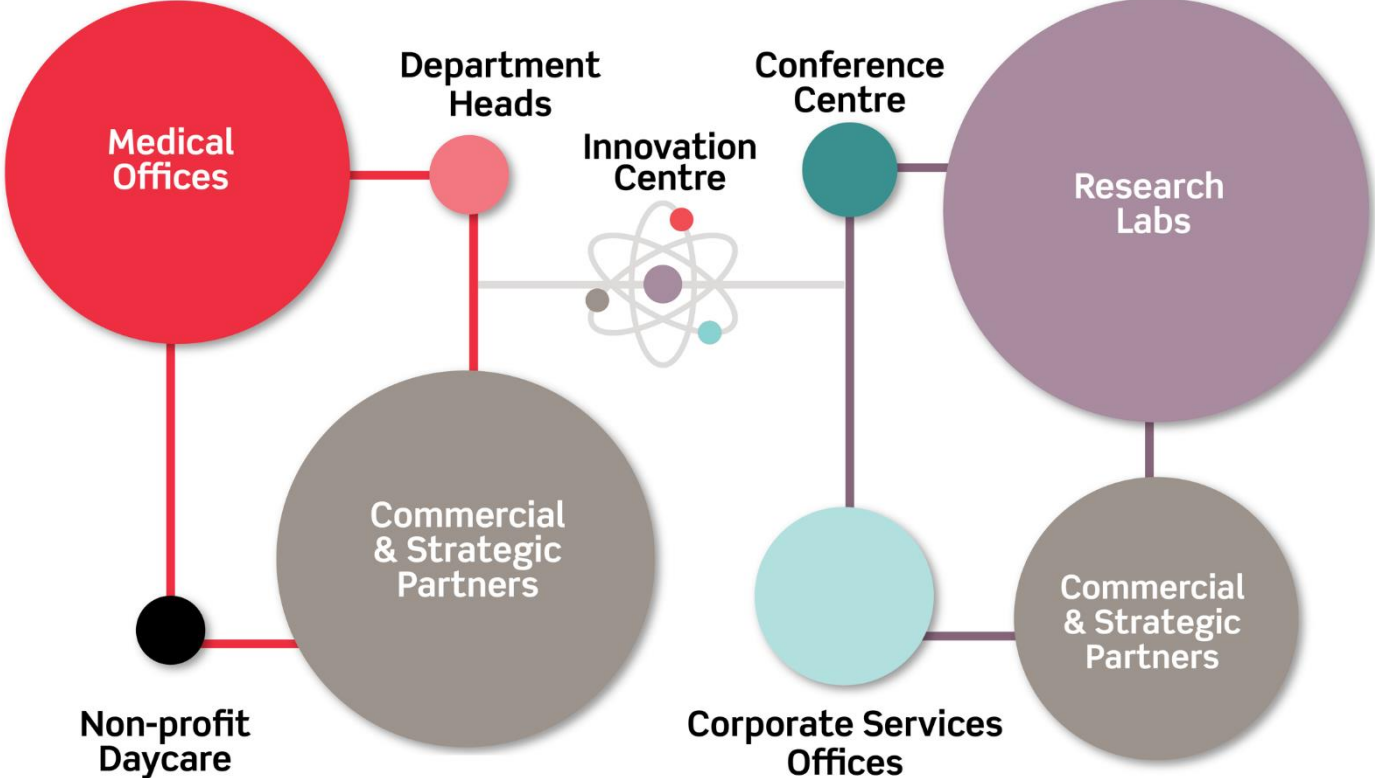

Preliminary. Subject to change, approximate proportional sizes only



Innovation Centre Component

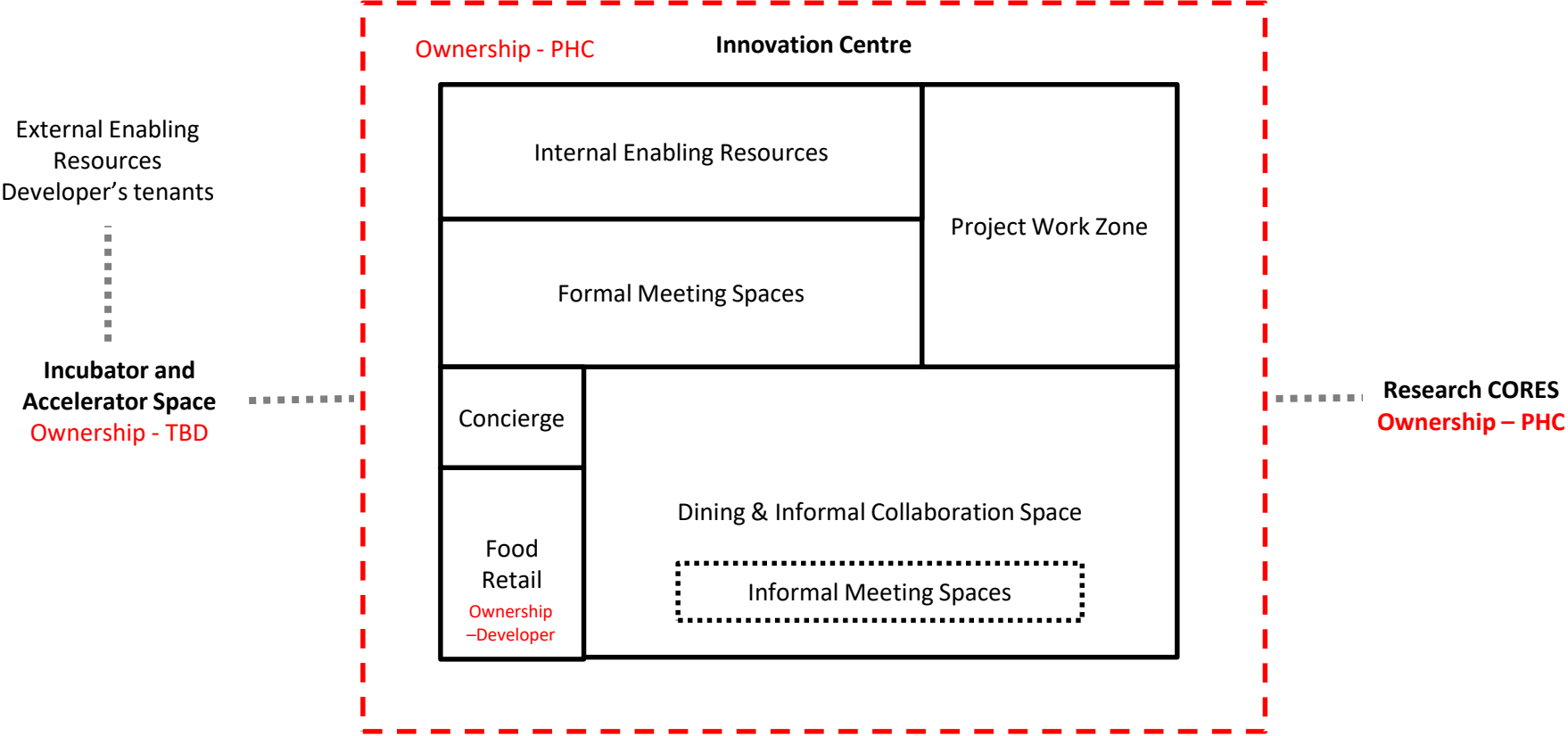

**Note that this is not a floor plan*



CSRC Functional Program – HLI Space

Building Gross Area	Square Meters	Square Feet
Total Area of Research Component	17,657 SM	190,058 sqft
Total Area for HLI Programming	8,632 SM	92,914 sqft

HLI Programming includes the following:

- Wet Lab Space
- Core Facilities
- Pre-Clinical Facility
- Diagnostics / Treatment Laboratories
- Workspace Neighbourhood (Staff Workstations)
- Alternative Workspace (meeting room, phone room & open collaboration space)
- Staff Support Space (storage, copy/print room, kitchenette/lounge & washroom)



CSRC Project Timeline

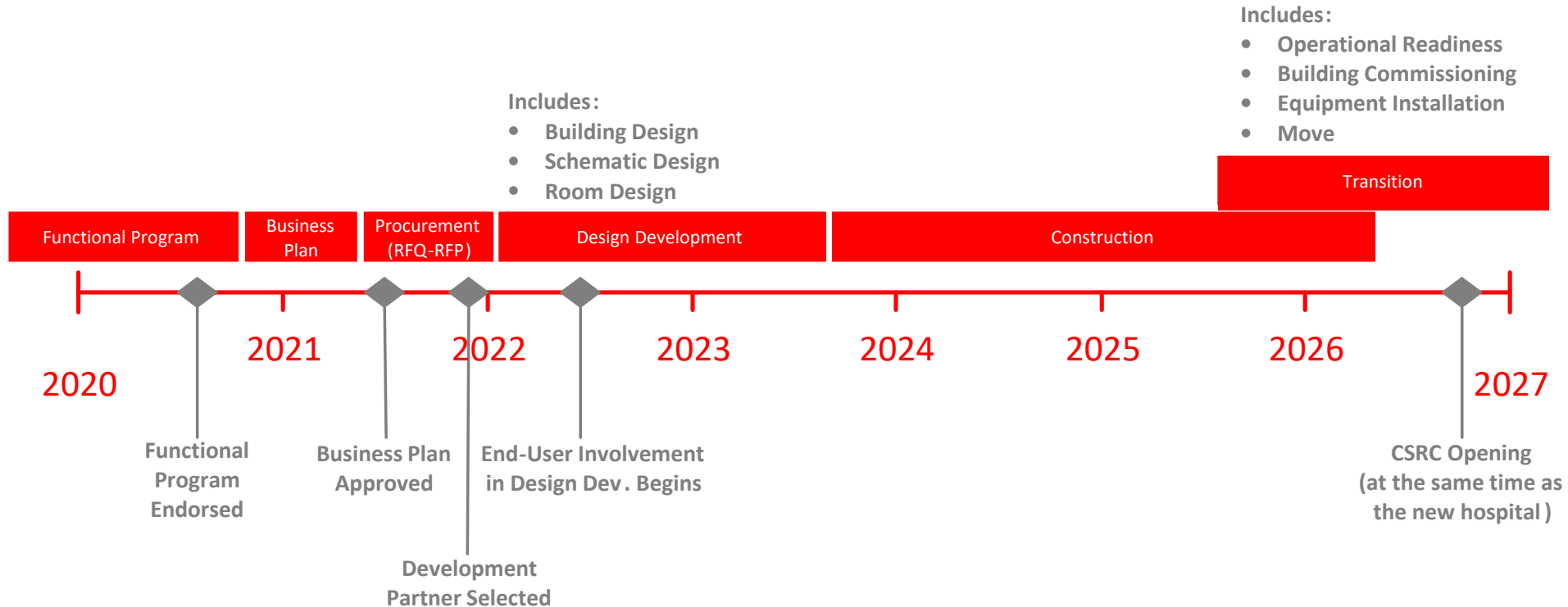

**Note that this is a high-level timeline and it may be subject to change*



Design Development (2022-2023)

- **Breakdown of Design Phases**
- Schematic Design – *January to November 2022*
 - Building Concept (i.e. how many buildings, how many floors, floor size)
 - Rough drawings of a site plan, floor plans and stacking diagram (i.e. what program will go on what floor)
- Design Development – *July 2022 to March 2023*
 - Macro to micro – Progressively working with smaller scale drawings
 - Iterative process working from floor level, to room level to inside the room level (progressively smaller scale drawings)
- Construction Documents – *January to November 2023*
 - Very specific work sessions to decide on hardware, desired finishes, etc.
 - Enough details for the contractor to building the project

**Note that the dates indicated next to each design phase are approximate and they may change.*



End-Users Involvement during Design Development

Role and Responsibilities

- Participate in the design process (i.e. design workshops) by providing feedback on architectural plans based on operational needs and/or constraints.
- Review architectural plans in an iterative process to ensure that they reflect the workshops discussion and to raise concerns over major design issues that could impact operations

Level of Involvement Anticipated

- Schematic Design: Research centres' leadership teams will be consulted
- Design Development: Several working groups will be put in place with multiple HLI end-users organized by sector (most time consuming)
- Construction Documents: Limited involvement, a few end-users may occasionally have to participate to special sessions on specific subjects



Equipment List Update

- **Context**
- A detailed equipment list has been developed in consultation with user groups in 2019-20 for the CSRC Functional Program and Business Plan.
- This list will be used for:
 - Facility design process to inform space and infrastructure requirements; and
 - Move planning which is expected to commence approximately 18-24 months prior to the move to the new site.
- Over the length of the project, the equipment required for the labs will evolve (i.e. older equipment replaced with new technology, new equipment added to inventory). It is critical that the equipment list is kept as up to date as possible
- **Process**
- What: Equipment List (Excel Spreadsheet) for all Wet Lab equipment to be transferred
- Who & How: The list will be distributed by email to Principal Investigators, Lab Managers and other staff who are responsible for managing Wet Lab and/or Core Facilities Equipment
- When: To be done annually, at the beginning of each fiscal year (April)



Example of Equipment List

Fill in columns M to Q with information for equipment that you are planning to transfer

- Column M: Add equipment manufacturer
- Column N: Add equipment model, if available
- Column O: Specify if vendor support will be required to transfer equipment (i.e. decommissioning, dismantling, moving, reassembling and/or calibrating)
- Column P: Add Equipment Control Number (a.k.a Asset Tag Number), if available
- Column Q: Add any relevant comments (e.g. missing info, or specification re: vendor support, etc.)

G	H	I	J	K	L	M	N	O	P	Q
Space label full	Equipment Item Description	Item ID	Room Qty	Item Qty to be Procured by Proj	Item Qty to be Transferred	Transfer Item Mnfr	Transfer Item Model	Vendor Support Required for Transfer?	Transfer Equipment ECN	Comments
Lung & Cystic Fibrosis Area (Quon & Leung Lab)	Analyzer, Lab, Microplate Reader, ELISA	PLT002-T	1	0	2					
Lung & Cystic Fibrosis Area (Quon & Leung Lab)	Bath, Water, Single Chamber	BAT001-T	1	0	1					
Lung & Cystic Fibrosis Area (Quon & Leung Lab)	Cabinet, Safety, Biohazard, 2	932811	1	1	0	na	na	na	na	
Lung & Cystic Fibrosis Area (Quon & Leung Lab)	Centrifuge, Micro	L1502.6-T	1	0	2					
Lung & Cystic Fibrosis Area (Quon & Leung Lab)	Centrifuge, Refrigerated, Table Top	L1502.4-T	1	0	1					
Lung & Cystic Fibrosis Area (Quon & Leung Lab)	Furniture, Chair, Task	F0280.1	1	10	0	na	na	na	na	
Lung & Cystic Fibrosis Area (Quon & Leung Lab)	Hood, Fume, 6ft	932959	1	1	0	na	na	na	na	
Lung & Cystic Fibrosis Area (Quon & Leung Lab)	IVD Blotter, Protein	BLT001-T	1	0	1					
Lung & Cystic Fibrosis Area (Quon & Leung Lab)	Lab Incubator, CO2	INC006-T	1	0	1					
Lung & Cystic Fibrosis Area (Quon & Leung Lab)	Refrigerator, Laboratory, Single Door	932888-T	1	0	2					
Lung & Cystic Fibrosis Area (Quon & Leung Lab)	Scanner, Microarray	SCN001-T	1	0	1					

Director's Update



KEY TO 'NORMALCY': HERD IMMUNITY

An estimate for the path to herd immunity

100% of population immune

80%

Herd immunity range



KEY TO 'NORMALCY': HERD IMMUNITY

An estimate for the path to herd immunity

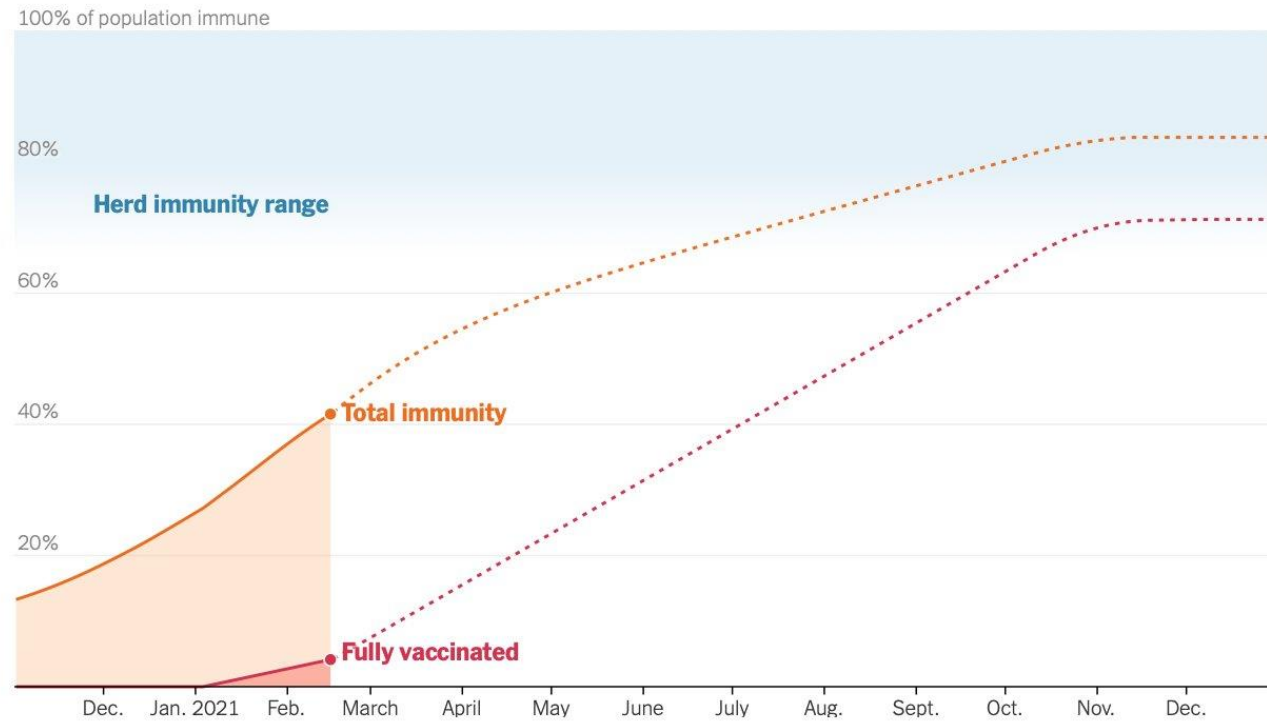

RATE OF VACCINATION IN CANADA & OTHER COUNTRIES

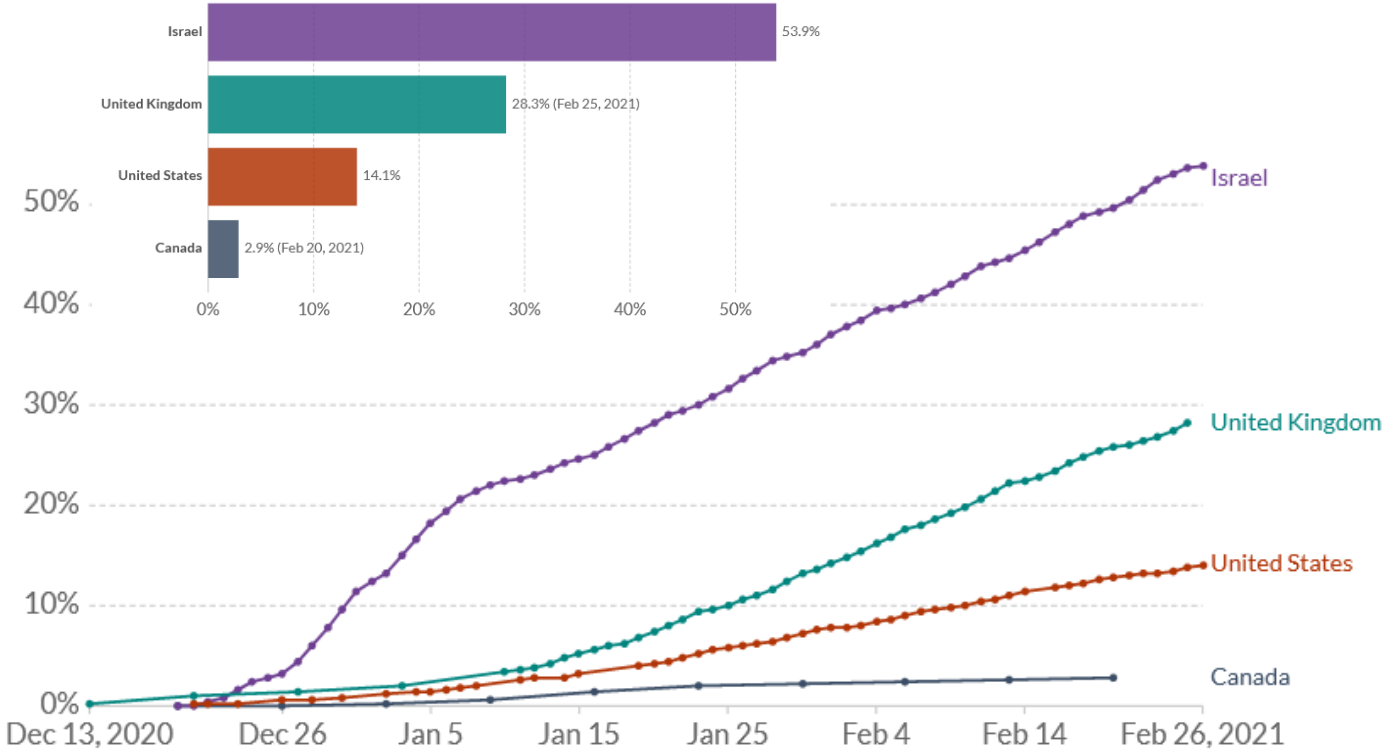

Source: Official data collated by Our World in Data - Last updated 27 February, 10:40 (London time)
 OurWorldInData.org/coronavirus • CC BY

IMPACT OF VACCINATION IN ISRAEL

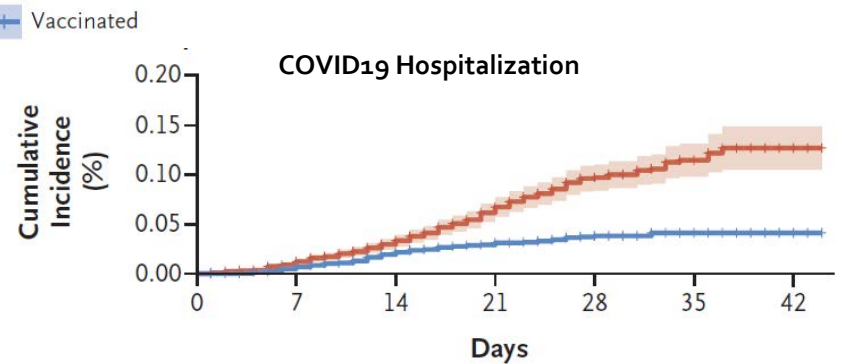
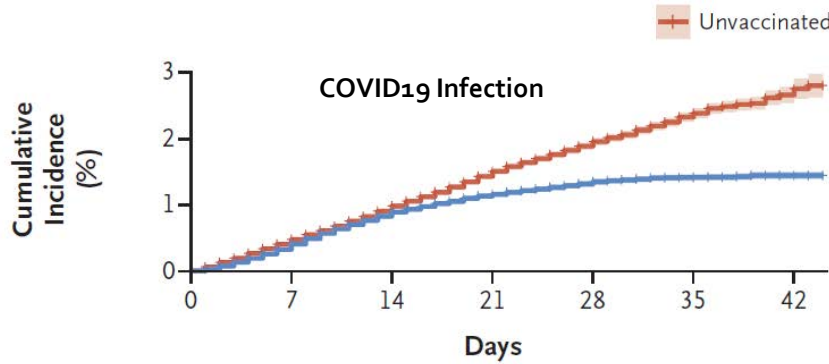

No. at Risk

Unvaccinated	596,618	413,052	261,625	186,553	107,209	37,164	4132
Vaccinated	596,618	413,527	262,180	187,702	108,529	38,029	4262

No. at Risk

Unvaccinated	596,618	414,865	264,377	189,808	109,867	38,432	4309
Vaccinated	596,618	414,916	264,482	189,972	110,054	38,561	4321

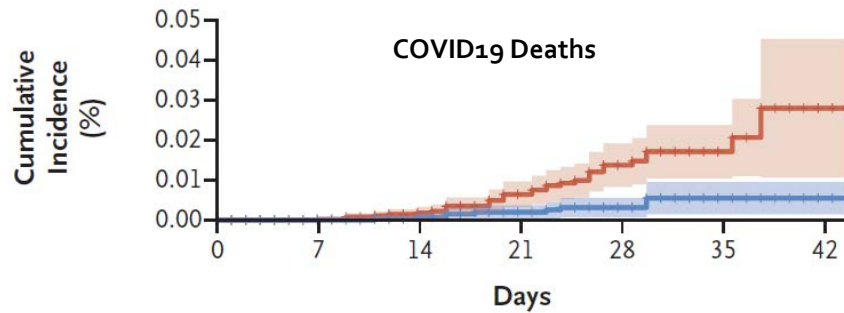

Operations Updates



HR Update

- New students at HLI
- Workday update
 - > Approvals in Workday
 - > Vacation balances in Workday
 - > Workday general questions/concerns



COVID-19 Vaccine Now Available to HLI

- HLI faculty, staff and students who would like to be vaccinated, are invited to check in with the St Paul's vaccine registration desk on vaccine clinic days to sign up for the 'no show waitlist'.
- Vaccine that has been thawed and would otherwise be discarded will be given to those on the waitlist. (approx. 20-30)
- You must sign up in person, and if called get there within 10 minutes and bring your ID badge and care card.
- Desk is on Level 1 by room 1500. Sign up around 900/930 on clinic days, they will know ~ 230 pm if they have leftovers and will start calling those on the waitlist. (**clinics this week Mar 9, 10th,13th**)

- Appointment calendar may soon open up for booking on site staff.

<https://vancouvercovid19vaccineclinic.janeapp.com/locations/st-paul-s-hospital/book#/treatments/30/2021-03-08>





Masks



- Reminder, even if you have been vaccinated, it is still mandatory to wear masks in public indoor spaces. This includes HLI - hallways, corridors, lunchrooms, stairwells.
- If you are working alone in a office you can take it off. If you have visitors, all must wear a mask.
- If you need to work in the lab in close proximity, wear a mask and limit time as able

**Non surgical face masks are available at reception,
and at hospital main entrance and parking**



Research Resumption Documents

As new students and staff come on board, please update your research resumption form (excel sheet) :

- 1. Check with HR for a desk assignment, add to your summary table tab

Floor #	# of Faculty on Floor - Monday	# of Staff on Floor - Monday	# of Students on Floor - Monday	Total # of people on Floor - Monday
---------	--------------------------------	------------------------------	---------------------------------	-------------------------------------

- 2. If working on new projects add the project REB/ACC number and title to the project info sheet
- Send to Claire.smits@hli.ubc.ca. Will batch and send to FoM
- Patient based research – must have approved documents in place (ethics, safety checklists) check with Julie.hadden@ubc.ca or paula.piper@ubc.ca



Research resumption requirements

- 1) Read HLI's Safety Plan document (updated)
- 2) Complete the UBC SRS Online Course: srs.ubc.ca
- 3) Watch HLI's Safety Plan video – **on HLI intranet**



New Centre Equipment available

- Tissue Micro Array system part of HLI Histology core
- New Photo Workstation with a new camera and lighting will be located in the HLI Registry room

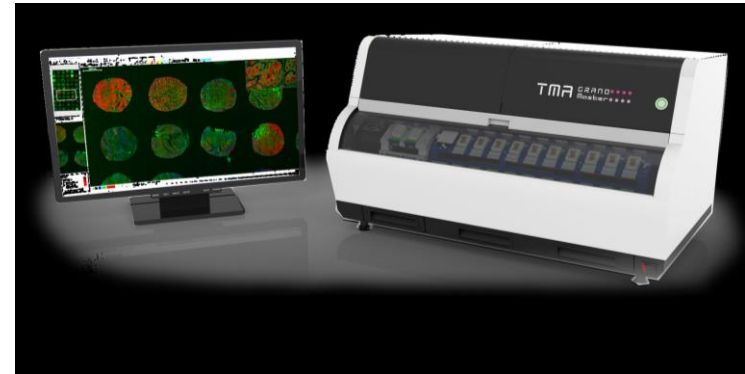

Upcoming cut off dates in Workday

- Reminder to everyone to have your expenses (P-Card expense reports and personal expense reports completed in Workday by Mar 19th.
- Please check you don't have an expense report stuck in 'draft' status
- 1) click under Expenses
- 2) click under Expense Reports
- 3) Choose "Draft" under Expense Report Status, enter in report start/end date, click "OK"
- 4) View reports in Draft status, if they need to be completed or canceled
- to open the Draft report, scroll over to the magnifying glass, a three "..."
will appear, left click and the Actions box will appear
- Scroll over to "Expense Report", and choose appropriated action (Edit, Cancel, Copy, Print
- Please contact Tracy Yang if you have any questions.



Comox 3rd floor

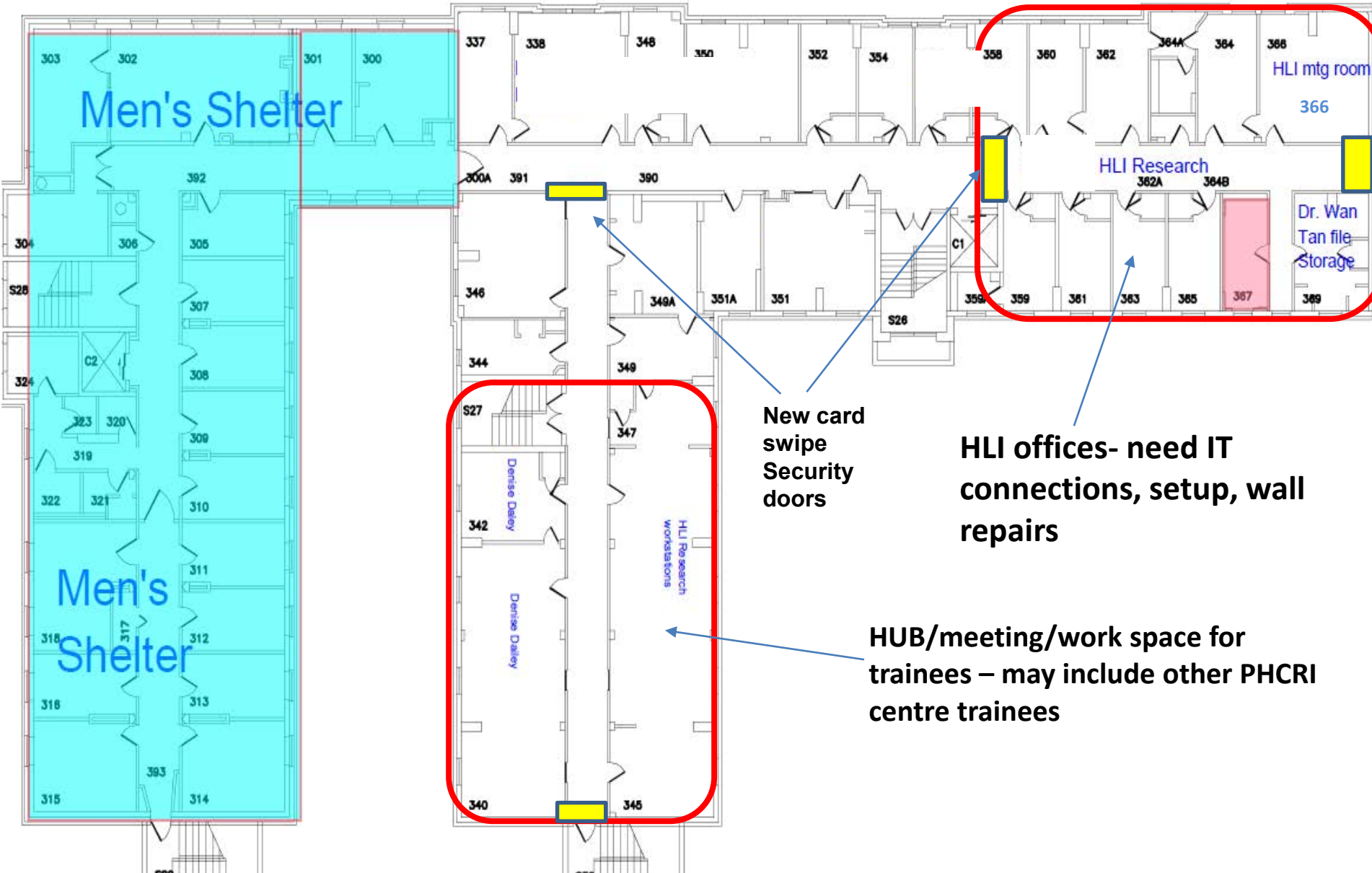

New card swipe Security doors

HLI offices- need IT connections, setup, wall repairs

HUB/meeting/work space for trainees – may include other PHCRI centre trainees

Wet lab space 2021-2026



- Over the next 5 years we will need to densify our existing wet lab space where possible.
- PI's and lab managers: please take a critical look around your lab and determine if any space (even $\frac{1}{2}$ a bench or one side of a bay) could be freed up for future PI's.
- INCENTIVE: They may have funds to contribute to new equipment you can both share. Their staff may have skills to assist with your projects.



International Women's Day Mar 8th 2021



<https://events.ubc.ca/international-womens-day/>

<https://www.womansday.com/life/real-women/g35739830/virtual-international-womens-day-events/>



New Freezer Room

- Freezer Room #4 completed construction in January 2021
- Space for 9 freezers plus 1 one Emergency Back-up freezer
- 3 of the 9 spots have tentatively been assigned

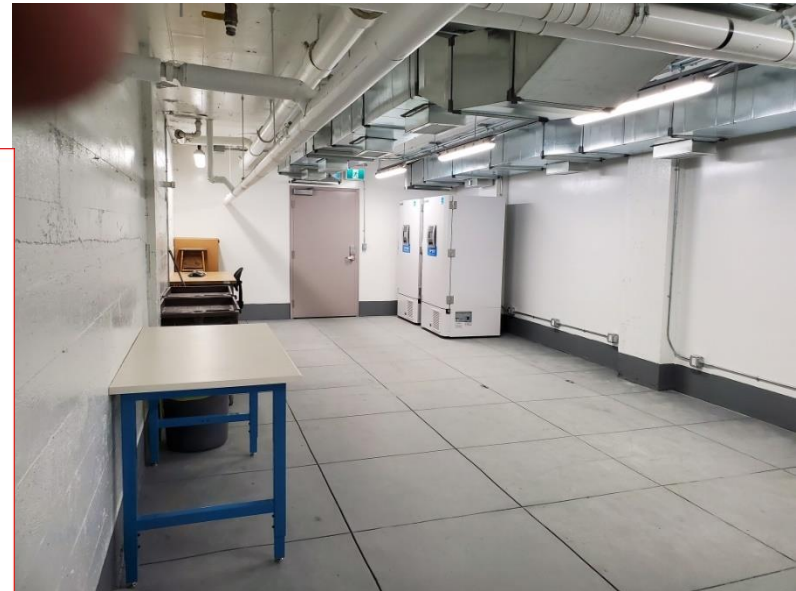
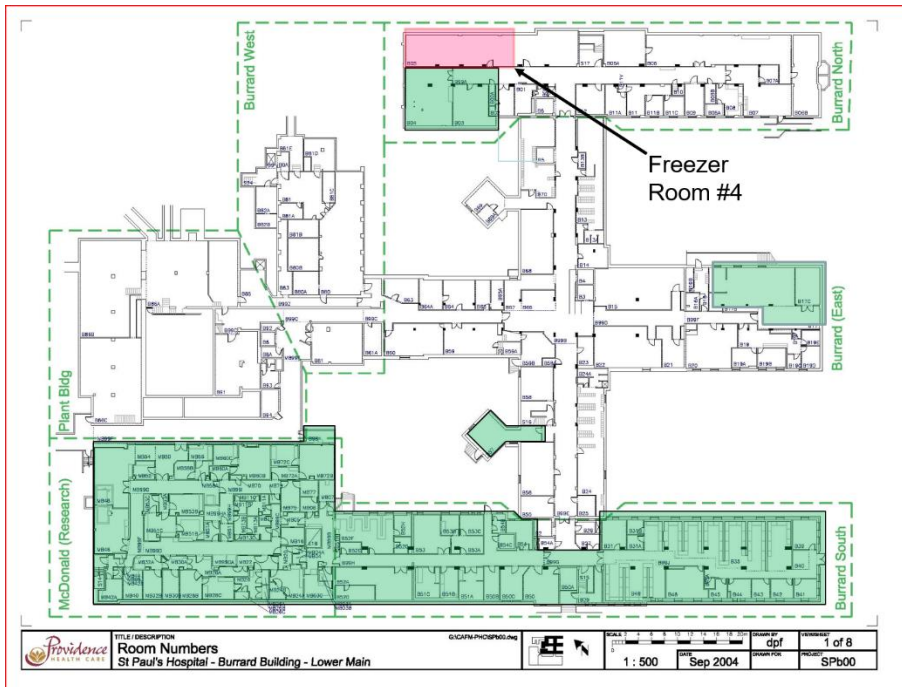

Freezer Room #4
10 Freezers



Freezer Room #3
22 Freezers



Freezer Room #1
14 Freezers

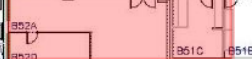

Freezer Room #2
7 Freezers

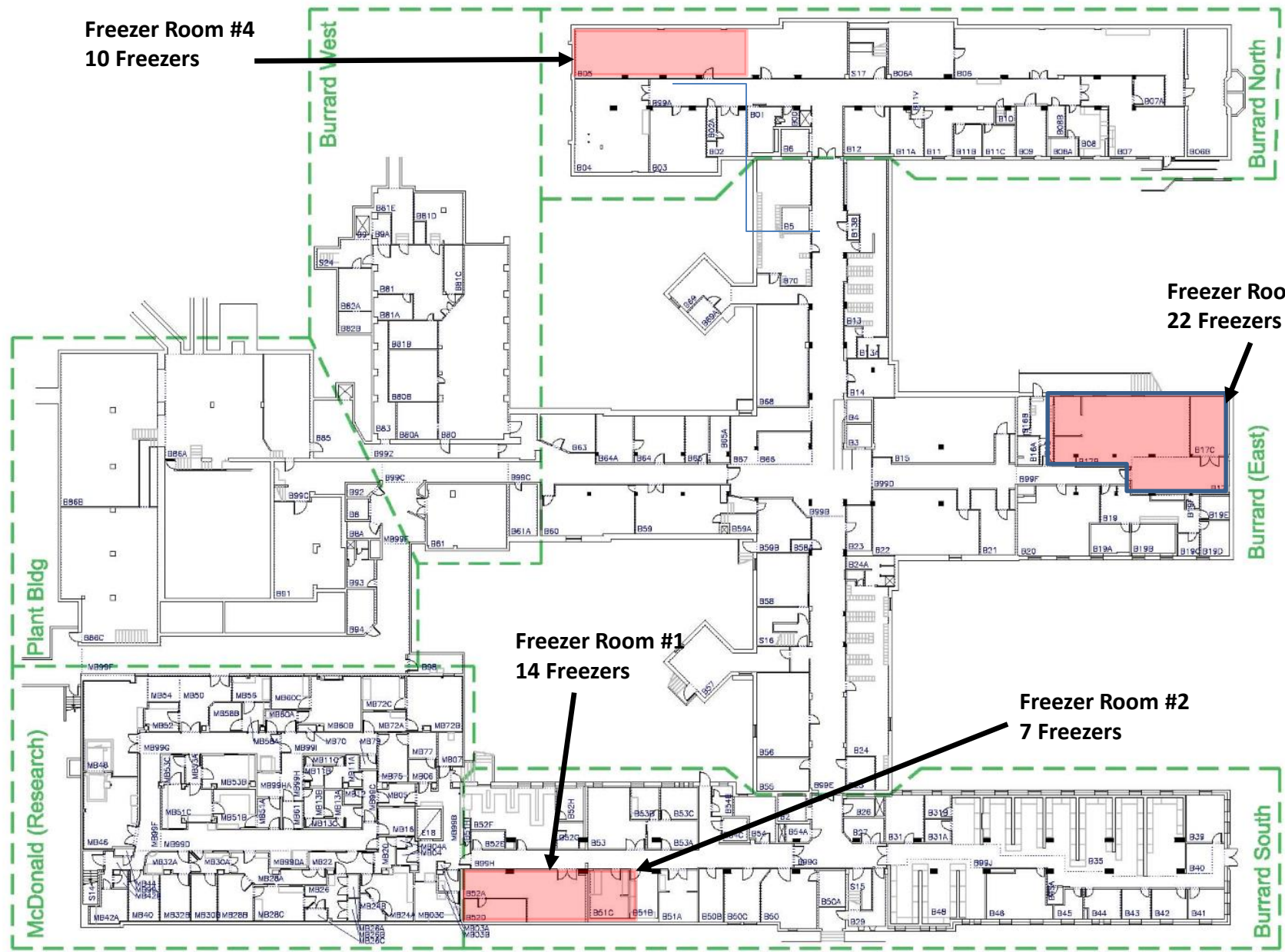

Room Numbers
St Paul's Hospital - Burrard Building - Lower Main

G:\CAFIM-PHCS\SPb00.dwg



SCALE 1 : 500
DATE Sep 2004

DRAWN BY dpf
DRAWN FOR PROJECT SPb00
VIEWSHEET 1 of 8

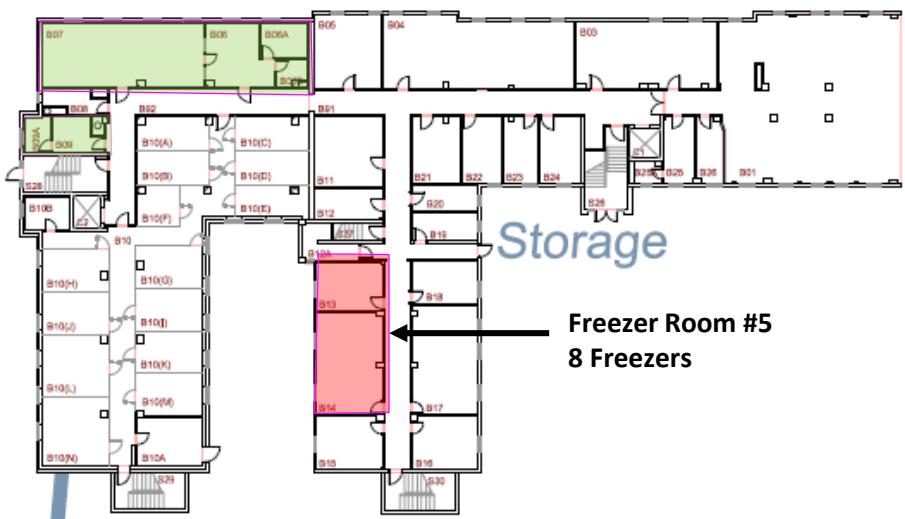

Storage

Freezer Room #5
8 Freezers

L
Transcription

Utilization
Management



To be determined

M
Renal

Archives

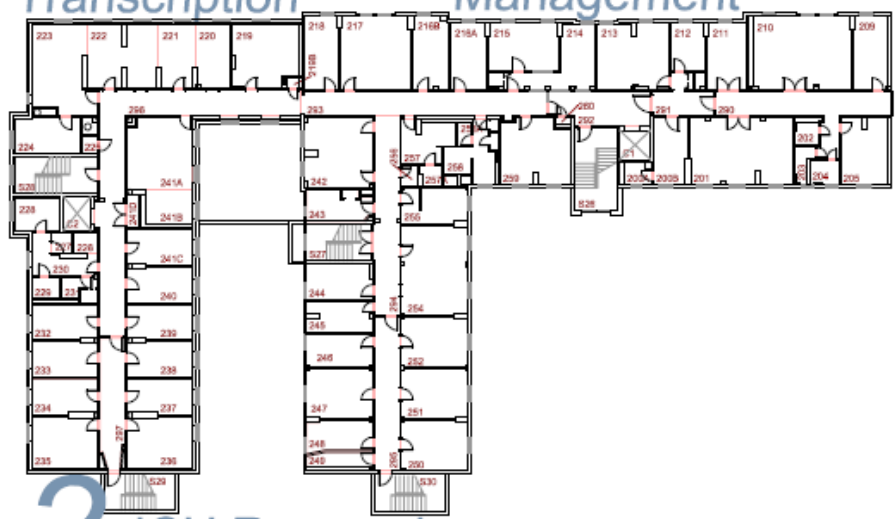

2
ICU Research

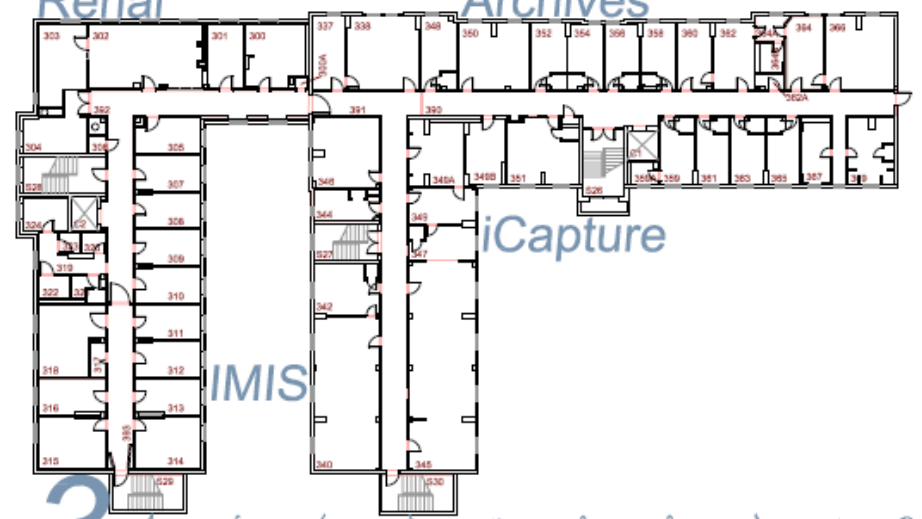

3
IMIS

iCapture

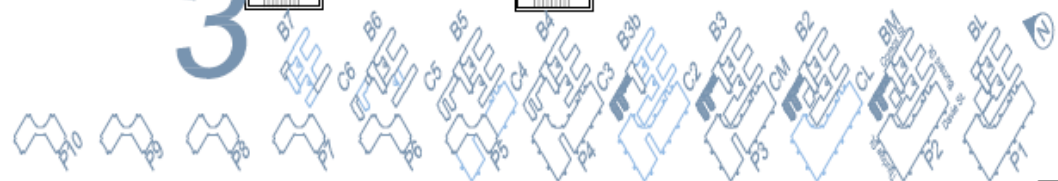

Updates

Health & Safety
Education



Health & Safety

- Wipe down frequently touched areas with disinfectant spray or wipes in your area
- Wash your hands frequently and avoid touching your face
- Please ensure you stay safe and if you have signs of illness, stay home



Health & Safety

- New round of Lab Safety Inspections have started – kicked off with the Seow lab
- Working from Home Ergonomics Information sheet – Contact Dean English if you have any Ergo concern
- Sanitization station supplies (spray bottle & wipes) – Contact Ivan Leversage if supplies need replenishing
- Reminder: Conduct your daily self assessment BC COVID-19 Self-Assessment Tool which can be found online at <https://bc.thrive.health/covid19/en>



Education

- Virtual RIP Seminar Series started January 11th
- Virtual HLI Friday Seminar Series – started January 15th
- MEDI/PATH 570 : CARDIOVASCULAR PATHOPHYSIOLOGY
Disease– Started January 13th
- MEDI560/PATH 560 : PULMONARY PATHOPHYSIOLOGY -
Started January 14th
- Virtual Friday Seminar Speakers –4 spots available
- Summer Student/Trainee Research Day – August 20th
(in planning stage)



Seminars/Events

- **IDT Seminar – Jan 20th** - Expanding the CRISPR toolbox:
- **HLI's Kind Hearts Day - February 12th** – chocolate hearts distributed
- **Grants Workshop - Feb 25th** - Writing Scholarship & Grant Applications
Thanks to Vivienne Chan for leading this workshop
- **Coming up: Road to Successful PCR Seminars** : Wed Mar 10th and
Wed Mar 17th 1-2:30 pm- Basak Sahin



Healthy Workplace Initiative Program

- **We plan on applying for HWIP funding in 2021**
- **Pilates classes or yoga or something else ?**
- **All Classes will be virtual**
- **Send your suggestions to Basak or Claire**



- **VIRTUAL CLASSES**
- **15 people max per class**
- **A camera setup (your phone is fine) so the instructor can see you**
- **Complete a participant questionnaire**
- **4 people (physical distancing) can join onsite from Gourlay**

Dr. Scott Tebbutt
Education Director / Trainee
Association News



New Training Project:

***Knowledge Translation and
Mobilization: Re-imagining Graduate
Student Education to Create the Next
Generation of Health Professionals,
Advocates and Communicators***

UBC Advancing Education Renewal
Focus Area 3 “Reimagining and Strengthening
Graduate Programs”



Goals & Activities

- Help trainees develop basic KT and communication skills, and identify ways to build KT into their research projects
 1. Developing KT training materials
 2. Seminar Series: KT Basics and Implementation in Patient-Oriented Research
 3. Workshops: Public Communication
 4. Putting Knowledge into Practice: Public and Patient Focus Groups, 3-Minute Thesis (3MT)



HLI Trainee Association

Paint Night
(last Feb 26)



Upcoming:

- Trivia Night (World Tour Edition)** (3rd week of March)
- HLI Trainee Association Logo**
- Dr. Sin at a Trainee Association meeting**



Grants and Awards

December 8, 2020 to March 8, 2021

PI Grants and Awards



CRC Tier I – Chronic Obstructive Pulmonary Disease (renewal)

Don Sin

\$1,400,000



CRC Tier I – Asthma and Chronic Obstructive Pulmonary Disease (COPD) Pathobiology and Therapeutics

Tillie Hackett

\$1,400,000



PI Grants and Awards

MSFHR Health Professional Investigator Award



Gordon Francis

Redefining Atherosclerosis: Characterizing And Targeting Smooth Muscle Cell Foam Cells For The Treatment And Prevention Of Coronary Heart Disease And Stroke

\$270,000

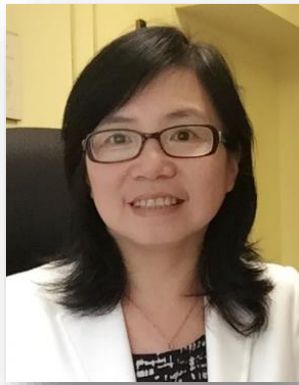

ALS Canada-Brain Canada Discovery Grant

Honglin Luo

Cytosolic DNA sensing in ALS-related neuroinflammation

\$125,000



PI Grants and Awards

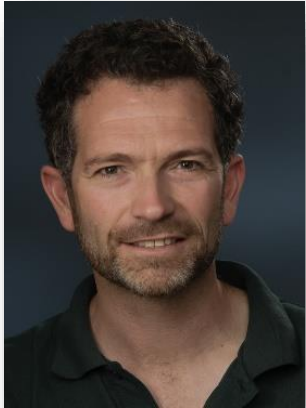

UBC Advancing Education Renewal Funds

Scott Tebbutt

Knowledge Translation and Mobilization: Reimagining Graduate Student Education to Create the Next Generation of Health Professionals, Advocates and Communicators

\$50,000



Public Health Agency of Canada - COVID-19 Immunity Task Force

Co-I: Mari DeMarco (PI: Marc Romney)

Integrating longitudinal epidemiologic, virologic and immunologic analyses to understand COVID-19 immunity and infection outcomes in long term care

\$1,199,680



PI Grants and Awards



UBC Grants for Catalyzing Research Clusters

Don Sin

The Airway Centre

\$200,000



UBC Faculty of Medicine's International Women's Day 2021 feature

Tillie Hackett



MITACS Accelerate

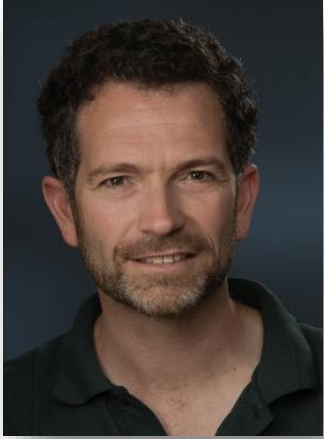

The role of regulatory T cells in blood during acute heart transplant rejection (\$30,000)

Supervisor: Scott Tebbutt

Intern: Shanay Niusha

Partner: PROOF Centre of Excellence



Trainee Grants and Awards

HLI James Hogg Awards 2020

Abhinav Checkervarty

AlRoHet Hossain

Carleena Ortega

Effimia Christidi

Feng Xu

Jinelle Panton

Kate Huang

Katrina Besler

Simran Samra

Tim Xue

Tony Guo



Trainee Grants and Awards



**Nominee for the 2020 Killam Postdoctoral
Research prize**

UBC-O ASPIRE Program

Emmanuel Osei

\$125,000

*Assistant Professor, Department of Biology, UBC
Okanagan (July 1 ,2021)*



Congratulations to Lubos Bohunek

- Lubos will be retiring HLI March 25th, 2021
- A hardworking, reliable member of the GEM team.
- Sharing his skills in echocardiography, surgical procedures and support for others. Lubos is always willing to jump in and work hard to help out where needed



With the GEM Facility for 15.5 years
Before that with the McManus lab for 9 years



Always game for fun and celebrations



Fond of sweet treats





Lubos & Kathy ♡



We will postpone a celebration til later in the year

The GEM team will miss you



HLI will miss you Lubos!



ENJOY YOUR RETIREMENT !



Team Player of the Quarter

Every Quarter we nominate a deserving HLI member for the Team Player of the Quarter Award

The nominee can be a staff member, student or PI. That person did something exceptional and/or caring for their fellow team members and will be rewarded with a \$50 gift card (of their choice)



HLI Spring 21 Team Player of the Quarter Award

Five nominees ! Here's what was said about the winner

- He is an amazing resource for all of the complex lab processing we have been doing for our studies especially dealing with COVID samples.
- He has gone over and above to help us with sample processing and protocols. His experience dealing with viruses has been so helpful during this time. He has not only been instrumental with studies but he has helped with other PI's studies as well. He is so collaborative. He is also a pleasure to work with.
- I just wanted to give him a shout out as he really deserves it.
- He is always such a kind person and extremely helpful



And the winner is

Chung Cheung



Next Quarterly Meeting
Summer 2021
Monday June 14th
9-10 am

Wear a mask and wash your hands

